

SUB-DIVISION AREA

	SQ. FT.	SQ. MT.
TOTAL EXTENT OF LAND SUB-DIVIDED	3630	337
SOUTHERN SIDE PLOT NO 1 PART	1830	170
NORTHERN SIDE PLOT NO 1 PART	1800	167

AREA INDEX

	SQ. FT.	SQ. MT.
1. PLOT AREA:	1800	167.22
2. GR. FLOOR AREA:	808	75.06
3. FR. FLOOR AREA:	808	75.06
4. HEAD ROOM AREA:	145	13.47
5. TOTAL BUILDING AREA:	1761	163.59

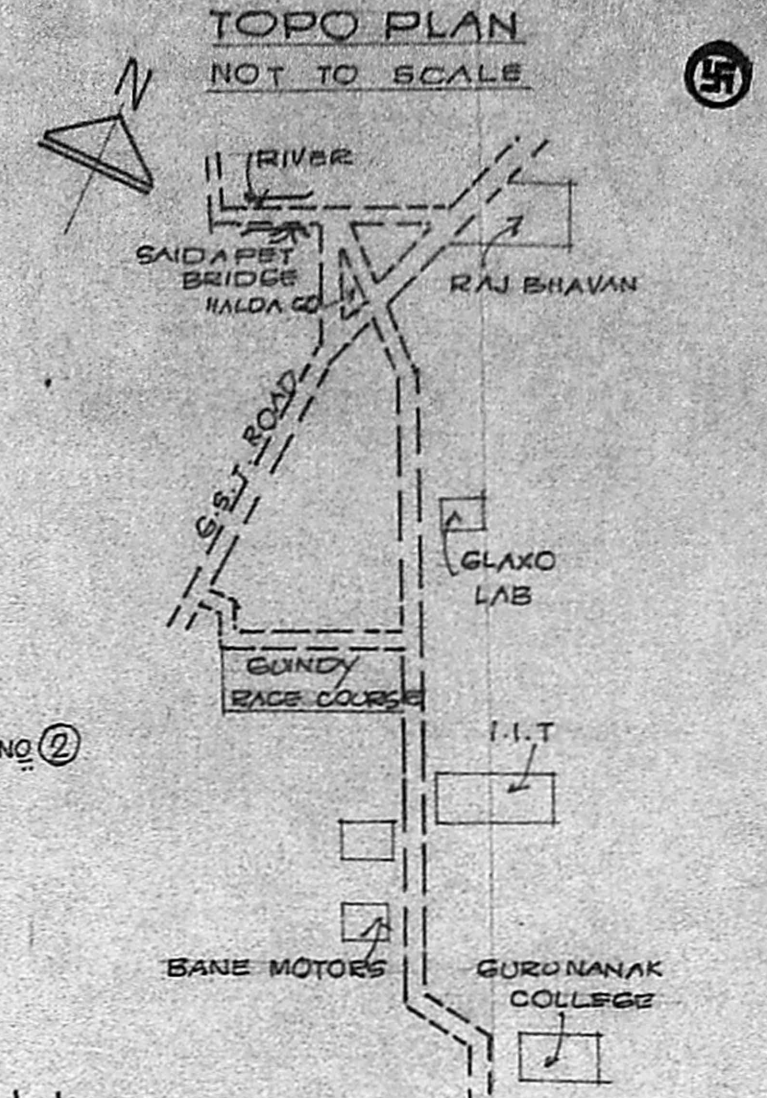
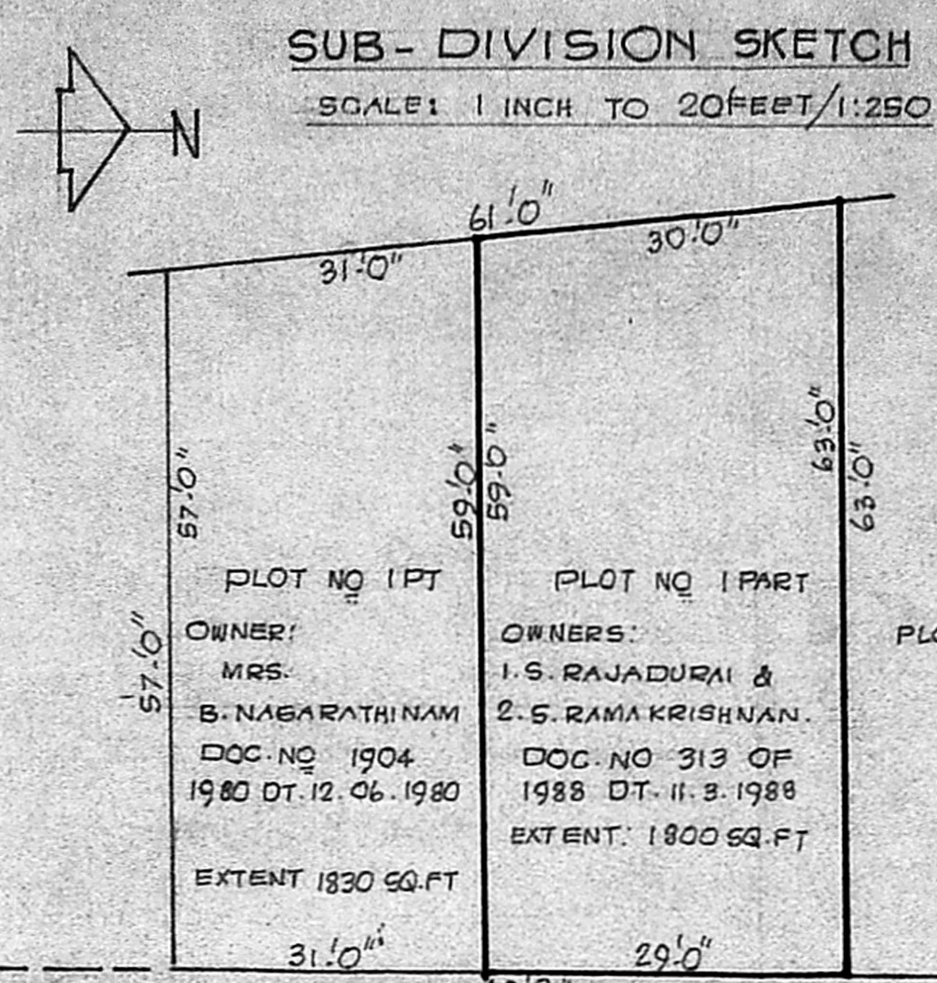

PLAN SHOWING THE PROPOSED CONSTRUCTION OF A DWELLING HOUSE IN S. NO 475/1, AT PLOT NO 1 PART (NORTHERN SIDE) SRI SAKTHI VIJAYALAKSHMI NAGAR, VELACHERY, MADRAS-600042, CORPN. DIVISION NO 147

OWNERS:
 S. RAJADURAI,
 S. RAMAKRISHNAN.
 NOTE: MMDA APPROVED

LAY-OUT NO 475 (PART) DT. 4/76
 DT. 27.1.1976, VELACHERI PANCHAYAT
 APPROVAL NO 689/75 AI, DT. 17.4.1976

SCALE: 1 INCH TO 8 FEET / 1:100

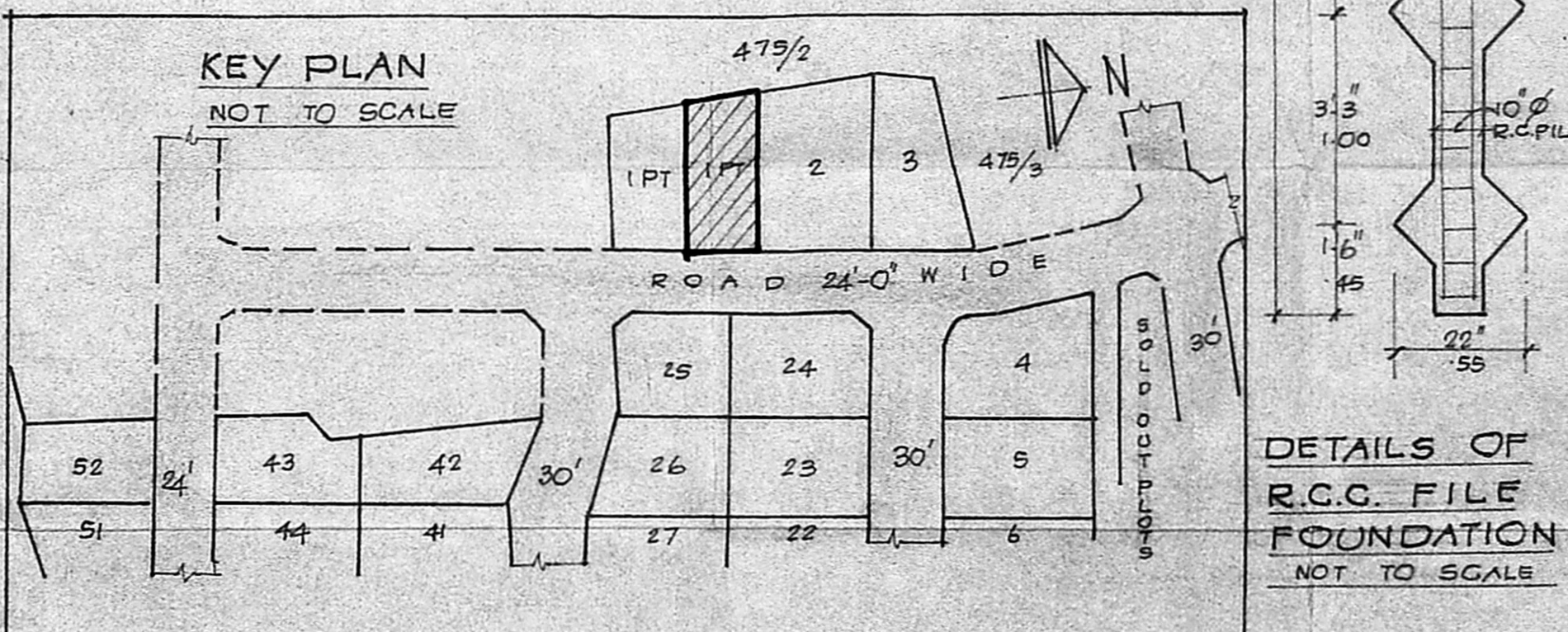
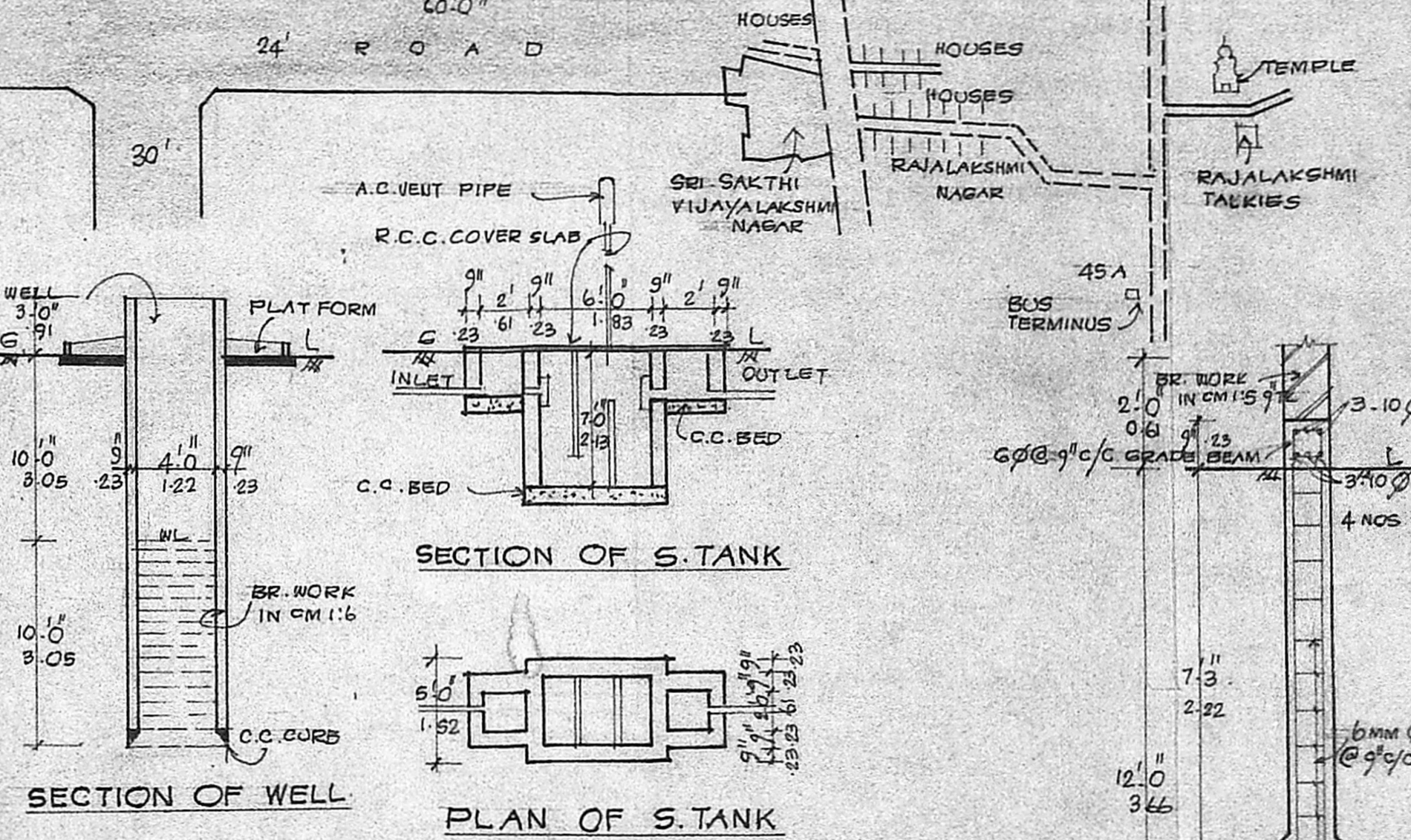
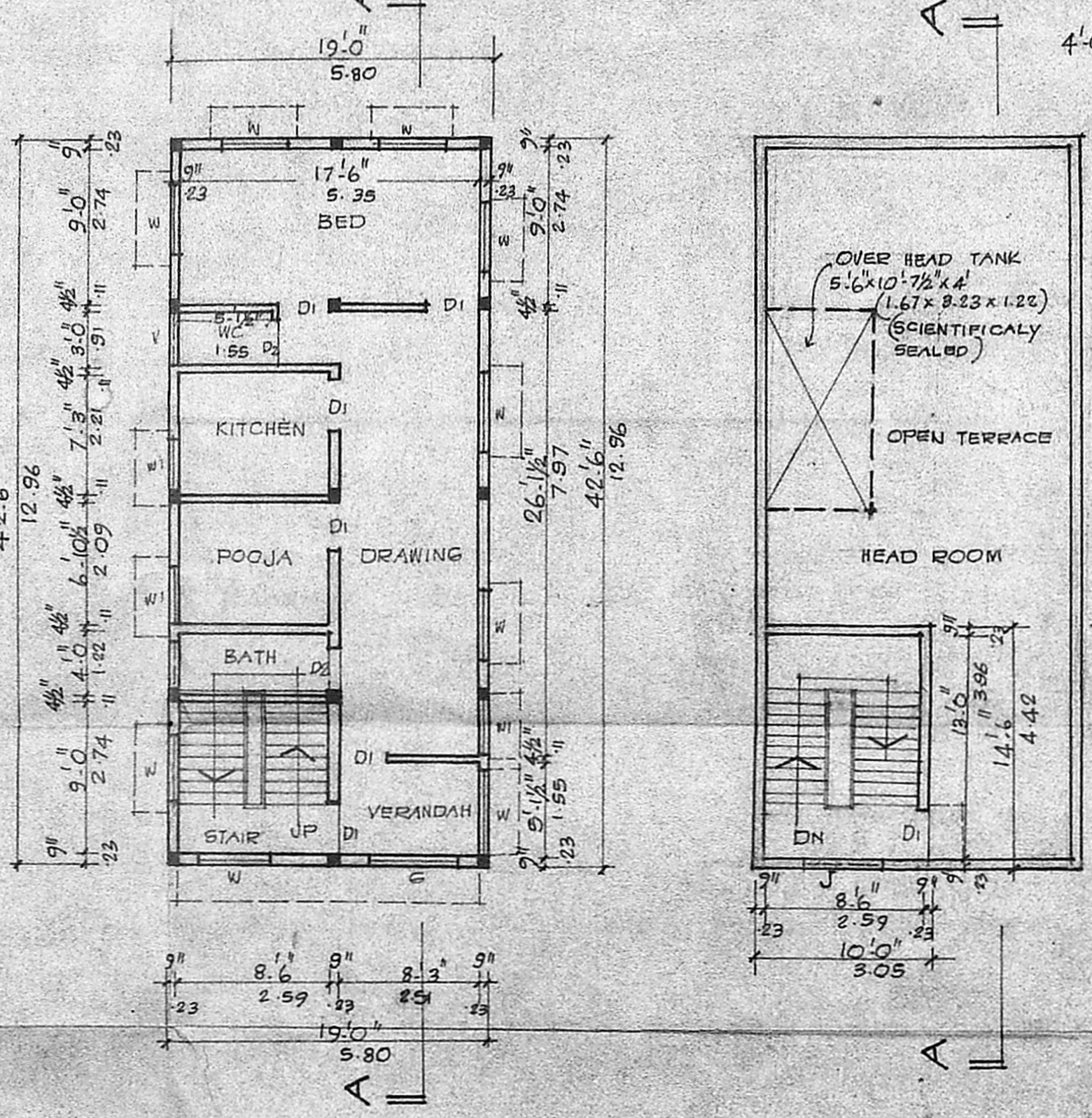
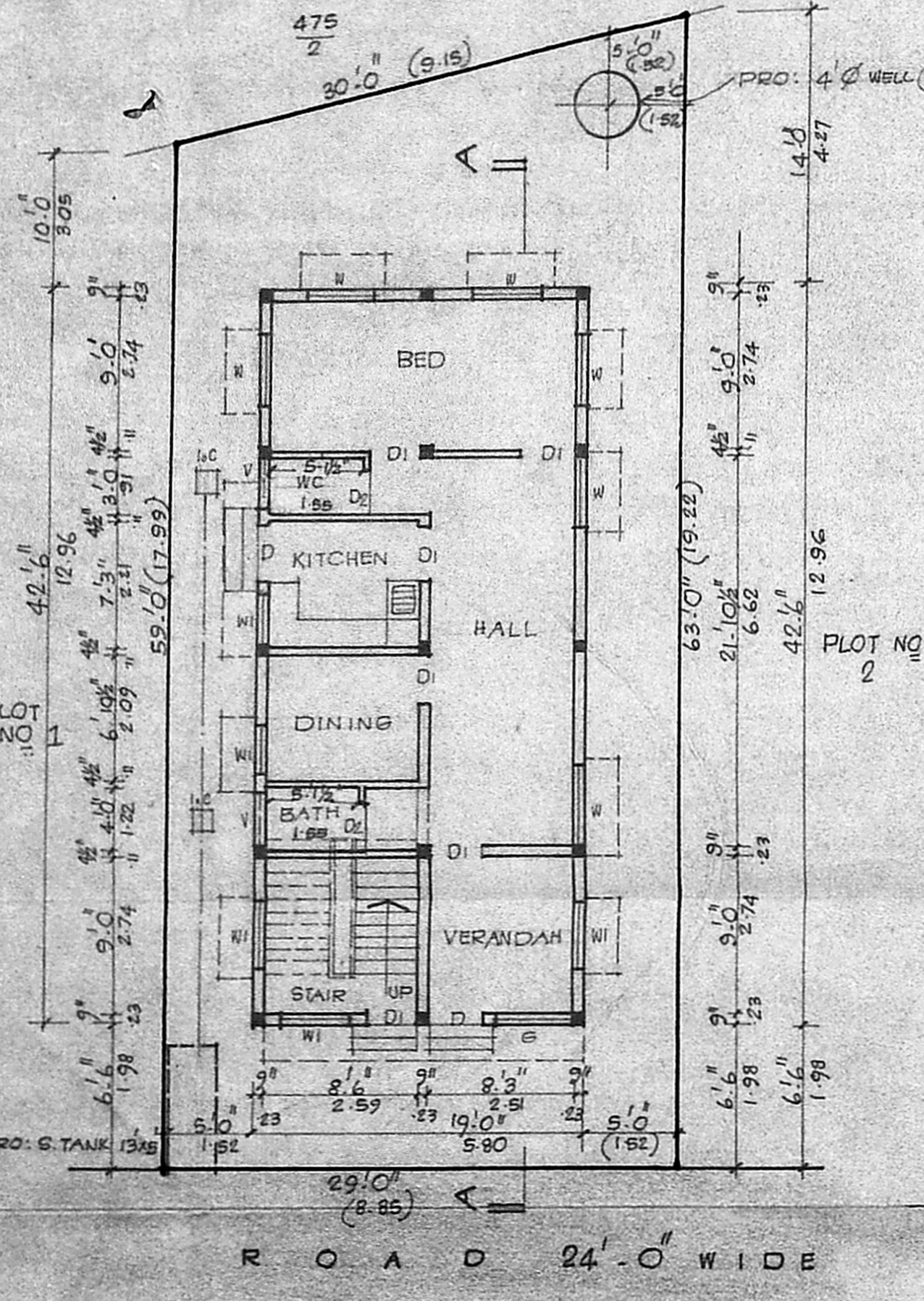

SPECIFICATION

FOUNDATION: STONE JELLY CONC 1:2:4
 MASONRY: STOCK BRICK WORK IN CM 1:6
 FLOORING: IN CM 1:4; OVER 4" TK.
 BRICK JELLY LIME CONC. IN 1:2:5 MIX
 PLASTERING: IN CM 1:4; 1/2" TK (12MM)
 ALL R.C.C. WORKS ARE TO BE IN CM 1:2:4
 ALL WOOD WORKS ARE OF BEST SEASONED TEAK & COUNTRY WOOD

COLOUR INDEX

1. PROPOSED SHOWN IN [Symbol]
 2. ROADS ARE SHOWN IN [Symbol]
 3. BOUNDARY LINES ARE SHOWN IN [Symbol]

SCHEDULE OF JOINERY

D	DOOR	3'6" x 7'0" 1.07 x 2.13
DI	DOOR	3'0" x 7'0" 0.91 x 2.13
D2	DOOR	2'6" x 7'0" 0.78 x 2.13
W	WINDOW	4'6" x 4'6" 1.37 x 1.37
W1	WINDOW	3'6" x 4'6" 1.07 x 1.37
W2	WINDOW	5'3" x 4'6" 1.60 x 1.37
V	VENTILATOR	3'0" x 2'0" 0.91 x 0.61
G	GRILL	5'0" x 4'6" 1.52 x 1.37

1. S. Rajadurai
 (S. RAJADURAI)
 2. S. Ramakrishnan
 (S. RAMAKRISHNAN)

DETAILS OF R.C.C. PILE FOUNDATION
 NOT TO SCALE

OWNERS

T. G. KRISHNAMURTHY RAO
 CIVIL ENGINEER
 CLASS I LICENSED SURVEYOR NO. 370
 CORPORATION OF MADRAS
 C-10, SANTHI AVENUE
 11/12, LAKE VIEW ROAD, MADRAS-600098

LICENSED SURVEYOR